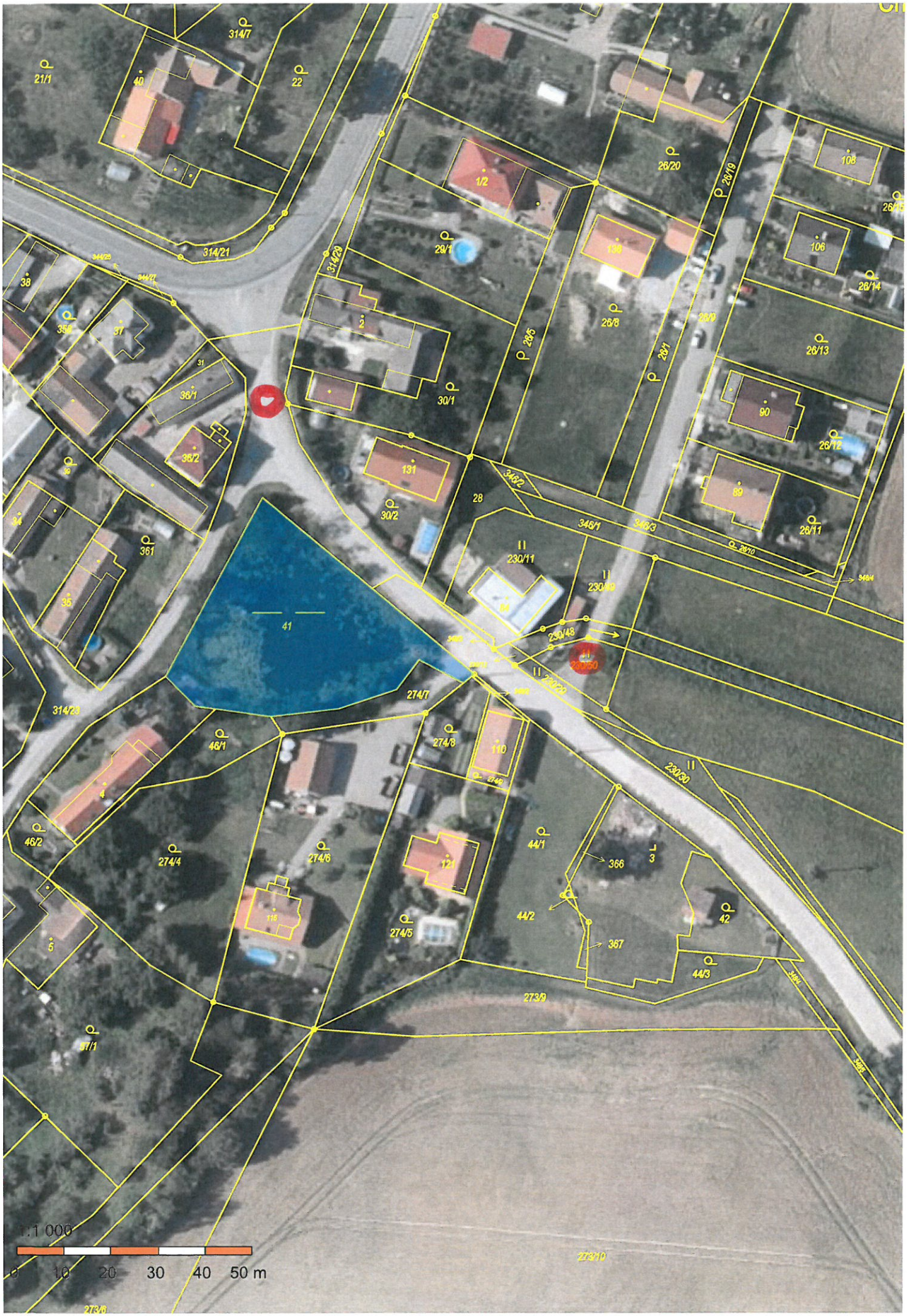

314/7
21/1
40
22
1/2
26/20
26/19
108
106
26/14
314/21
314/29
29/1
138
38
2
26/8
26/9
26/13
36/1
30/1
90
26/12
36/2
131
28
89
26/11
30/2
346/2
346/1
346/3
361
230/11
230/49
35
41
230/48
230/50
230/29
274/7
314/23
46/1
274/8
110
230/30
46/2
274/4
274/6
121
44/1
366
3
44/2
42
115
274/5
367
5
44/3
273/9
37/1
1:1 000
0
10
20
30
40
50 m
273/10